



Loudon County Planning Department

101 Mulberry Street, Suite 101
Loudon, Tennessee 37774
Office: 865-458-2055
Fax: 865-458-3598
www.loudoncounty-tn.gov

AGENDA LOUDON COUNTY REGIONAL PLANNING COMMISSION JANUARY, 19 2021 5:30 p.m.

1. Call to Order and Pledge of Allegiance;
2. Roll Call and Approval of Minutes from December 15, 2020 meeting;
3. Planned Agenda Items;
 - A. Rezoning Request from A-2 Rural Residential District to T-1 Telecommunications Overlay District, Applicant, Shamaury Myrick, (TEP), Property Owner, Robert Wayne Hinds, 5378 Steekee Creek. Rd., Tax Map 056 Parcel 181.00, A-2 Rural Residential District, Approximately 38.1 acres;
 - B. Rezoning Request from C-1, Commercial District, to R-1, Residential District, Applicant and Property Owners, Samuel C. and Barbara J. Neeley, 181 Lee Hwy., Philadelphia, Tn., C-1, Commercial District., Tax Map 065 Parcel 021.00, Approximately 1.1 acres;
 - C. Subdivision Request for 4 lots, Applicant, Richard LeMay, Property Owners, Westside Farms, Wilkerson Rd., Richard A. Goble, 2030 Wilkerson Rd, Earlene R. Nutt, Lake Point Dr., Robert E. & Danielle Nutt, 2121 Lake Point Dr., Tax Map 017 Parcels 086.00, 088.00, 096.00, & 097.00, A-2, Rural Residential District, Approximately 87.8 acres;
 - D. Subdivision Request for 4 lots, Applicant and Property Owner, J. Edward Donley, 2690 Oakland Rd., Tax Map 073 Parcel 010.01, A-1, Agriculture-Forestry District, Approximately 16.2 acres;
 - E. Site Plan Request for Commercial Building, Applicant and Property Owner, Bill Hays, 14200 El Camino Lane, Tax Map 004, Parcel 007.00, C-2, General Commercial District, Approximately 1.0 acre;
 - F. Preliminary to Extend Wilkerson Rd., Applicant, Batson, Himes, Norvell R. Poe, Property Owners, Robert H. Patterson, Richard R. Reed, 12841 Hwy. 70 & Thornton Dr., Tax Map 007 Parcels 091.00 & 092.00, R-1, Suburban Residential District, Approximately 54.9 acres;

Serving Loudon County
Loudon • Greenback • Philadelphia

4. County Commission Action on Planning Commission Recommendations
5. Codes Department Building Activity Summary for December, 2020 (attached)
6. Additional Public Comments
7. Update from Planning Department
8. Adjournment

Loudon County - Parcel: 056 181.00

ITEM A



Date: April 2, 2020
County: Loudon
Owner: HINDS ROBERT WAYNE
Address: STEEKEE CREEK RD 5378
Parcel Number: 056 181.00
Deeded Acreage: 38.11
Calculated Acreage: 0
Date of Imagery: 2015

Sources: Esri, HERE, Garmin, USGS, Intermap, INCREMENT P, NRCan, Esri Japan, METI, Esri China (Hong Kong), Esri Korea, Esri (Thailand), NGCC, (c) OpenStreetMap contributors, and the GIS User Community
TN Comptroller - OLG
State of Tennessee, Comptroller of the Treasury, Office of Local Government

The property lines are compiled from information maintained by your local county Assessor's

Loudon County - Parcel: 065 021.00

ITEM B

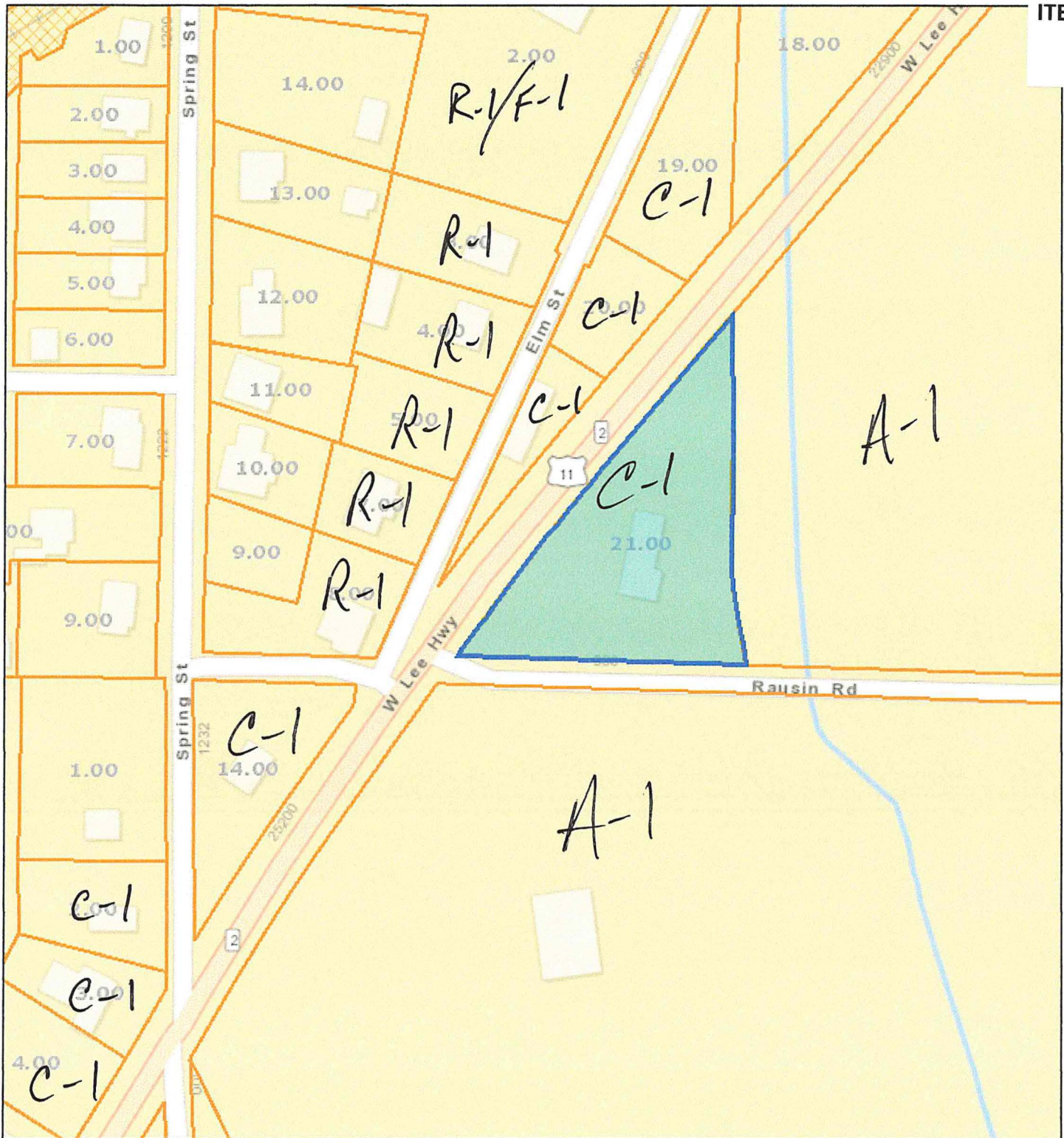

Date: January 11, 2021

County: Loudon

Owner: NEELEY SAMUEL C ETUX

Address: LEE HWY W 181

Parcel Number: 065 021.00

Deeded Acreage: 1

Calculated Acreage: 1.1

Date of Imagery: 2019

Sources: Esri, HERE, Garmin, USGS, Intermap, INCREMENT P, NRCan, Esri Japan, METI, Esri China (Hong Kong), Esri Korea, Esri (Thailand), NGCC, (c) OpenStreetMap contributors, and the GIS User Community
TN Comptroller - OLG
State of Tennessee, Comptroller of the Treasury, Office of Local Government

The property lines are compiled from information maintained by your local county Assessor's office but are not conclusive evidence of property ownership in any court of law.

Loudon County - Parcel: 017 086.00

ITEM C

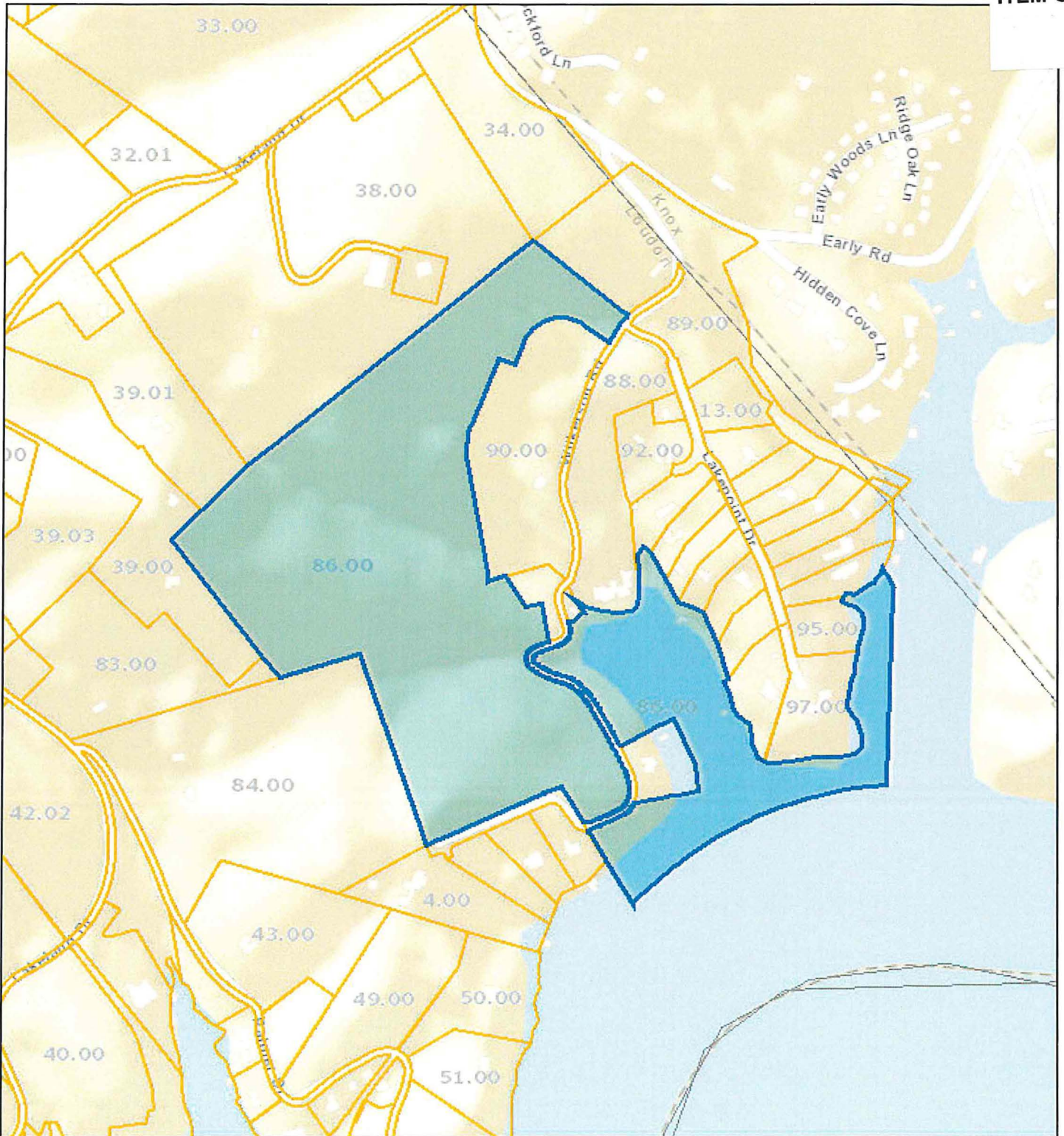

Date: January 11, 2021
County: Loudon
Owner: WESTSIDE FARMS LLC
Address: WILKERSON RD
Parcel Number: 017 086.00
Deeded Acreage: 74.23
Calculated Acreage: 74.23
Date of Imagery: 2019

Sources: Esri, HERE, Garmin, USGS, Intermap, INCREMENT P, NRCan, Esri Japan, METI, Esri China (Hong Kong), Esri Korea, Esri (Thailand), NGCC, (c) OpenStreetMap contributors, and the GIS User Community
TN Comptroller - OLG
State of Tennessee, Comptroller of the Treasury, Office of Local Government

The property lines are compiled from information maintained by your local county Assessor's

Loudon County - Parcel: 073 010.01

ITEM D

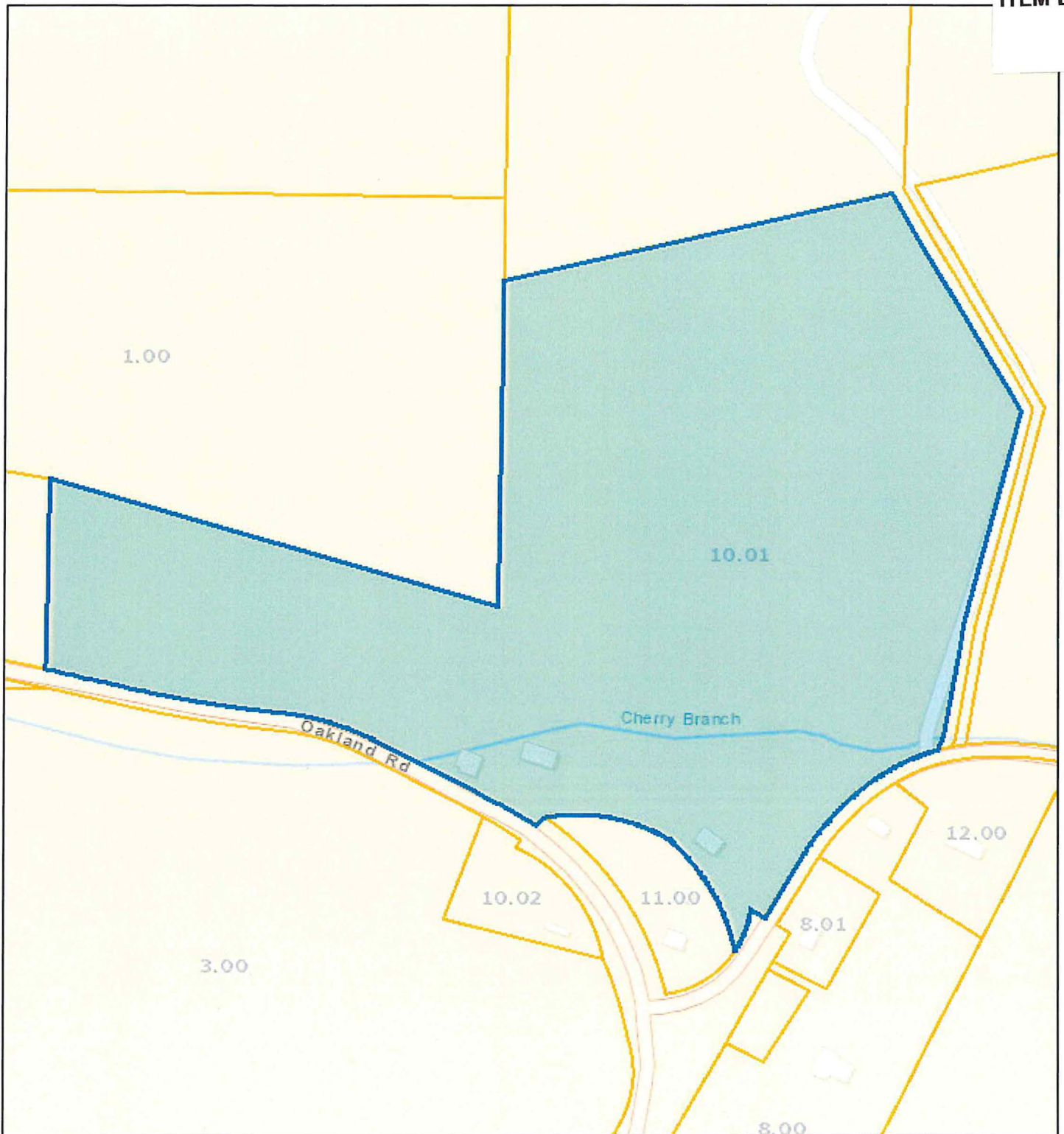

Date: January 11, 2021
County: Loudon
Owner: DONLEY J EDWARD
Address: OAKLAND RD 2690
Parcel Number: 073 010.01
Deeded Acreage: 39.42
Calculated Acreage: 39.42
Date of Imagery: 2019

Sources: Esri, HERE, Garmin, USGS, Intermap, INCREMENT P, NRCan, Esri Japan, METI, Esri China (Hong Kong), Esri Korea, Esri (Thailand), NGCC, (c) OpenStreetMap contributors, and the GIS User Community
TN Comptroller - OLG
State of Tennessee, Comptroller of the Treasury, Office of Local Government

The property lines are compiled from information maintained by your local county Assessor's

Loudon County - Parcel: 004 007.00

ITEM E

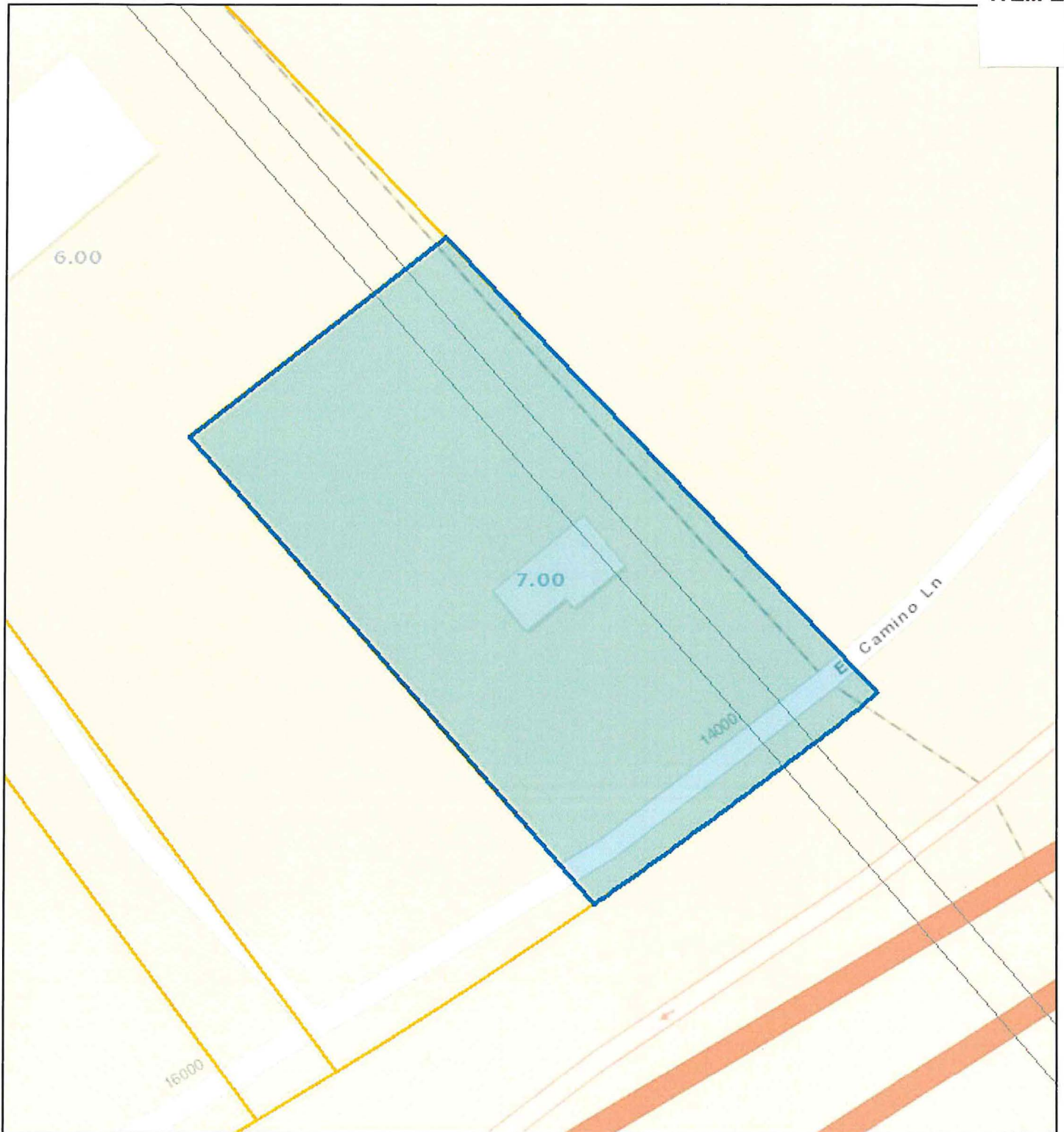

Date: January 11, 2021
County: Loudon
Owner: HAYS WILLIAM RAY ETUX
Address: EL CAMINO LN 14200
Parcel Number: 004 007.00
Deeded Acreage: 1
Calculated Acreage: 0
Date of Imagery: 2019

Sources: Esri, HERE, Garmin, USGS, Intermap, INCREMENT P, NRCan, Esri Japan, METI, Esri China (Hong Kong), Esri Korea, Esri (Thailand), NGCC, (c) OpenStreetMap contributors, and the GIS User Community
TN Comptroller - OLG
State of Tennessee, Comptroller of the Treasury, Office of Local Government

The property lines are compiled from information maintained by your local county Assessor's

Loudon County - Parcel: 007 091.00

ITEM F

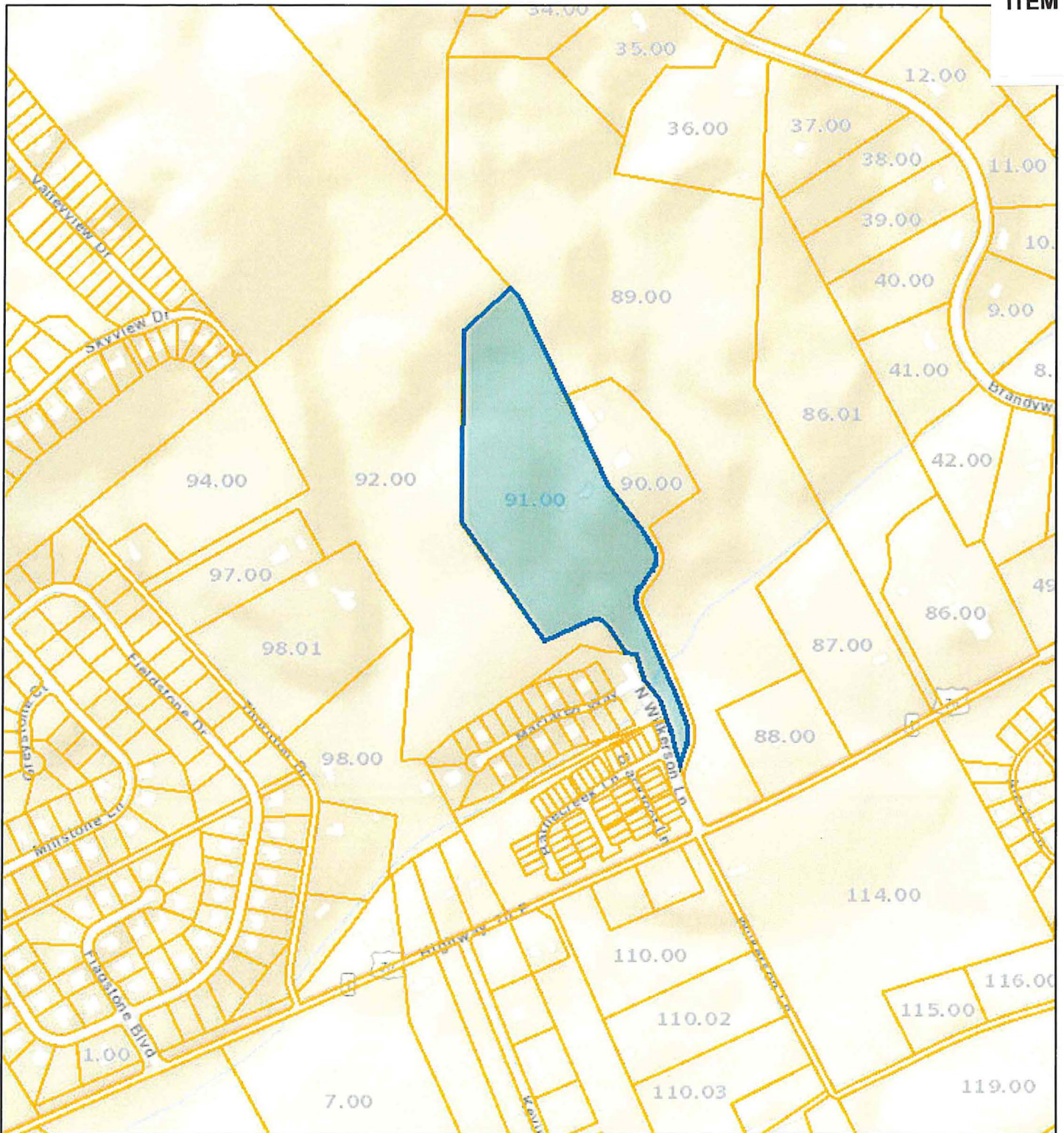

Date: January 11, 2021
County: Loudon
Owner: PATTERSON ROBERT H ETUX
Address: HWY 70 E 12841
Parcel Number: 007 091.00
Deeded Acreage: 38.52
Calculated Acreage: 0
Date of Imagery: 2019

Sources: Esri, HERE, Garmin, USGS, Intermap, INCREMENT P, NRCan, Esri Japan, METI, Esri China (Hong Kong), Esri Korea, Esri (Thailand), NGCC, (c) OpenStreetMap contributors, and the GIS User Community
TN Comptroller - OLG
State of Tennessee, Comptroller of the Treasury, Office of Local Government

The property lines are compiled from information maintained by your local county Assessor's

CODES DEPARTMENT BUILDING ACTIVITY SUMMARY

Month	2020	Fees	Value	2019	Fees	Value	2018	Fees	Value	2017
January	43	\$32,476	\$8,990,150	43	\$36,267	\$10,581,553	50	\$ 33,482	\$9,276,834	33
February	44	\$26,183	\$7,110,593	45	\$28,439	\$7,544,271	38	\$ 26,937	\$7,623,628	37
March	47	\$34,518	\$9,568,416	51	\$33,030	\$9,998,800	61	\$ 40,087	\$11,450,722	50
April	47	\$25,651	\$7,096,643	53	\$31,815	\$8,522,190	52	\$ 29,859	\$8,415,166	32
May	44	\$25,354	\$6,898,473	55	\$30,108	\$7,978,973	56	\$ 31,182	\$8,264,540	47
June	67	\$34,675	\$9,364,532	41	\$21,204	\$5,587,036	56	\$ 32,578	\$9,493,426	57
July	76	\$48,847	\$13,183,042	56	\$40,622	\$11,175,837	49	\$ 27,677	\$23,143,415	45
August	61	\$41,277	\$11,194,115	59	\$39,884	\$10,835,249	56	\$ 31,007	\$8,575,728	45
September	54	\$39,044	\$10,650,295	46	\$25,191	\$6,655,941	55	\$ 32,185	\$8,561,038	41
October	68	\$43,878	\$11,882,149	59	\$42,078	\$12,562,632	65	\$ 46,425	\$12,830,429	54
November	50	\$44,978	\$13,390,067	35	\$22,175	\$5,986,943	50	\$ 32,098	\$8,887,651	55
December	46	\$33,950	\$9,551,014	43	\$33,550	\$9,227,464	34	\$ 26,207	\$7,271,454	40
TOTALS	647	\$430,831	\$118,879,489	586	\$384,363	\$106,656,889	622	\$389,724	\$123,794,031	536

25 single-family building permits issued for December, 2020