



Loudon County Planning Department

101 Mulberry Street, Suite 101
Loudon, Tennessee 37774
Office: 865-458-2055
Fax: 865-458-3598
www.loudoncounty-tn.gov

AGENDA
LOUDON COUNTY
REGIONAL PLANNING COMMISSION
July 21, 2020
5:30 p.m.

1. Call to Order and Pledge of Allegiance
2. Roll Call and Approval of Minutes from June 16, 2020 meeting
3. Planned Agenda Items
 - A. Rezoning Request from R-1, Suburban Residential District to C-2, General Commercial District, Applicant and Property Owner, Chris Wampler, Hickory Creek Rd., Tax Map 007 Parcel 002.03, R-1, Suburban Residential District, Approximately 5.3 acres;
 - B. Rezoning Request from C-2, General Commercial District, to C-1. Rural Center District, Applicant and Property Owner, Jeff Russell, 299 Davis Ferry Rd., Tax Map 050 Parcel 193.02, C-2, General Commercial District, Approximately 1.69 acres;
 - C. Preliminary Plat/Shared Driveway Request, Applicant, James Loveday, Property Owner, Wilbert F. Walker (Freddie), 1181 Morton Rd., Tax Map 011 Parcel 278.00, Approximately, 5.8 acres;
 - D. Site Plan Request to build mini storage buildings, Applicant, Richard LeMay, Property Owner, DJC Properties, LLC., 12272 Hwy. 70 E., Tax Map 007 Parcel 109.01, C-2, General Industrial District, Approximately 4.7 acres;
4. County Commission Action on Planning Commission Recommendations
5. Codes Department Building Activity Summary for June, 2020 (attached)
6. Additional Public Comments
7. Update from Planning Department
8. Adjournment.

Loudon County - Parcel: 007 002.03

ITEM A

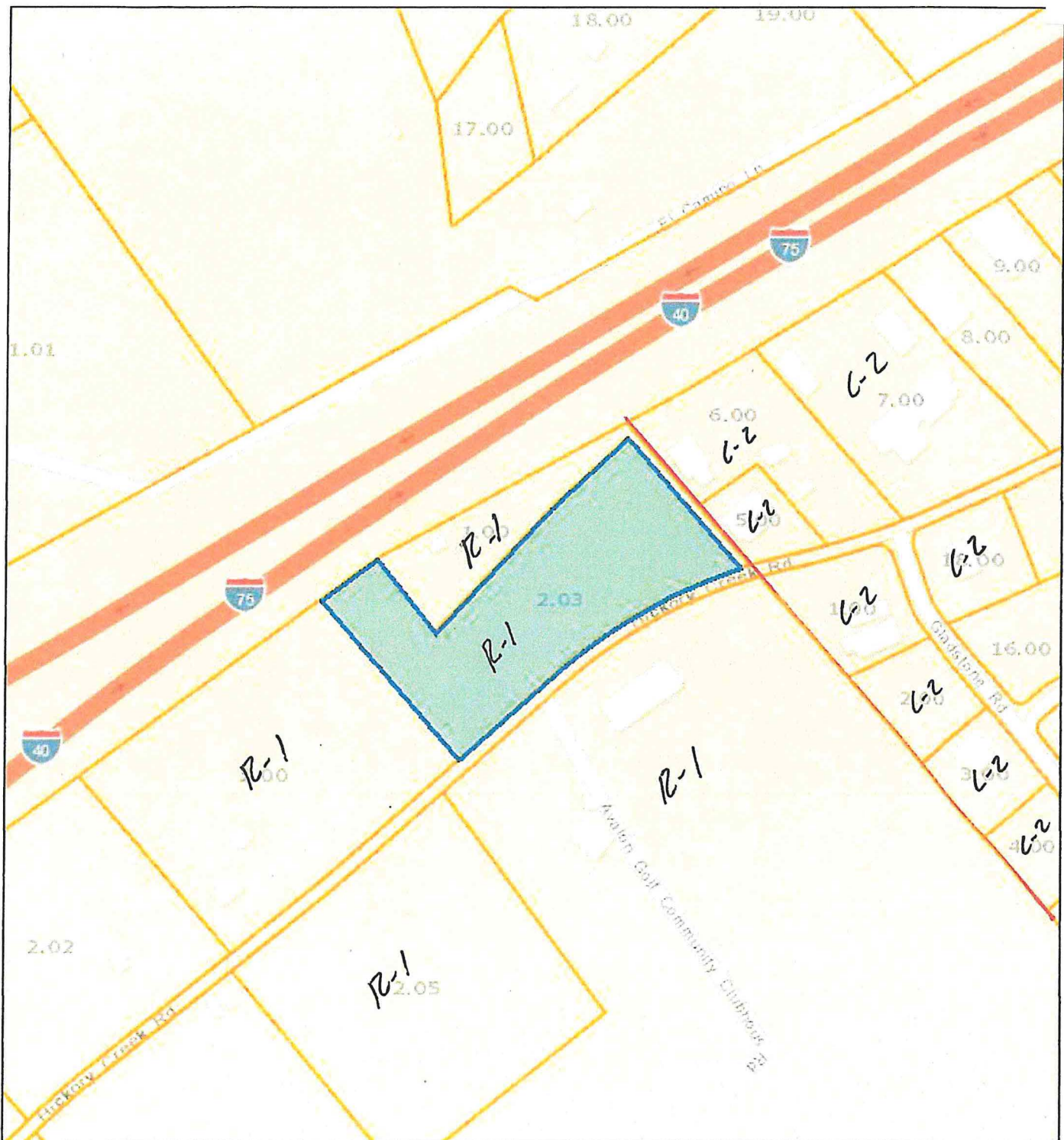

Date: July 9, 2020
County: Loudon
Owner: WAMPLER HARRY CHRISTOPHER ETAL
Address: HICKORY CREEK RD
Parcel Number: 007 002.03
Deeded Acreage: 5.31
Calculated Acreage: 5.31
Date of Imagery: 2019

Sources: Esri, HERE, Garmin, USGS, Intermap, INCREMENT P, NRCan, Esri Japan, METI, Esri China (Hong Kong), Esri Korea, Esri (Thailand), NGCC, (c) OpenStreetMap contributors, and the GIS User Community
TN Comptroller - OLG
State of Tennessee, Comptroller of the Treasury, Office of Local Government

The property lines are compiled from information maintained by the local county Assessor's

Loudon County - Parcel: 050 193.02

ITEM B

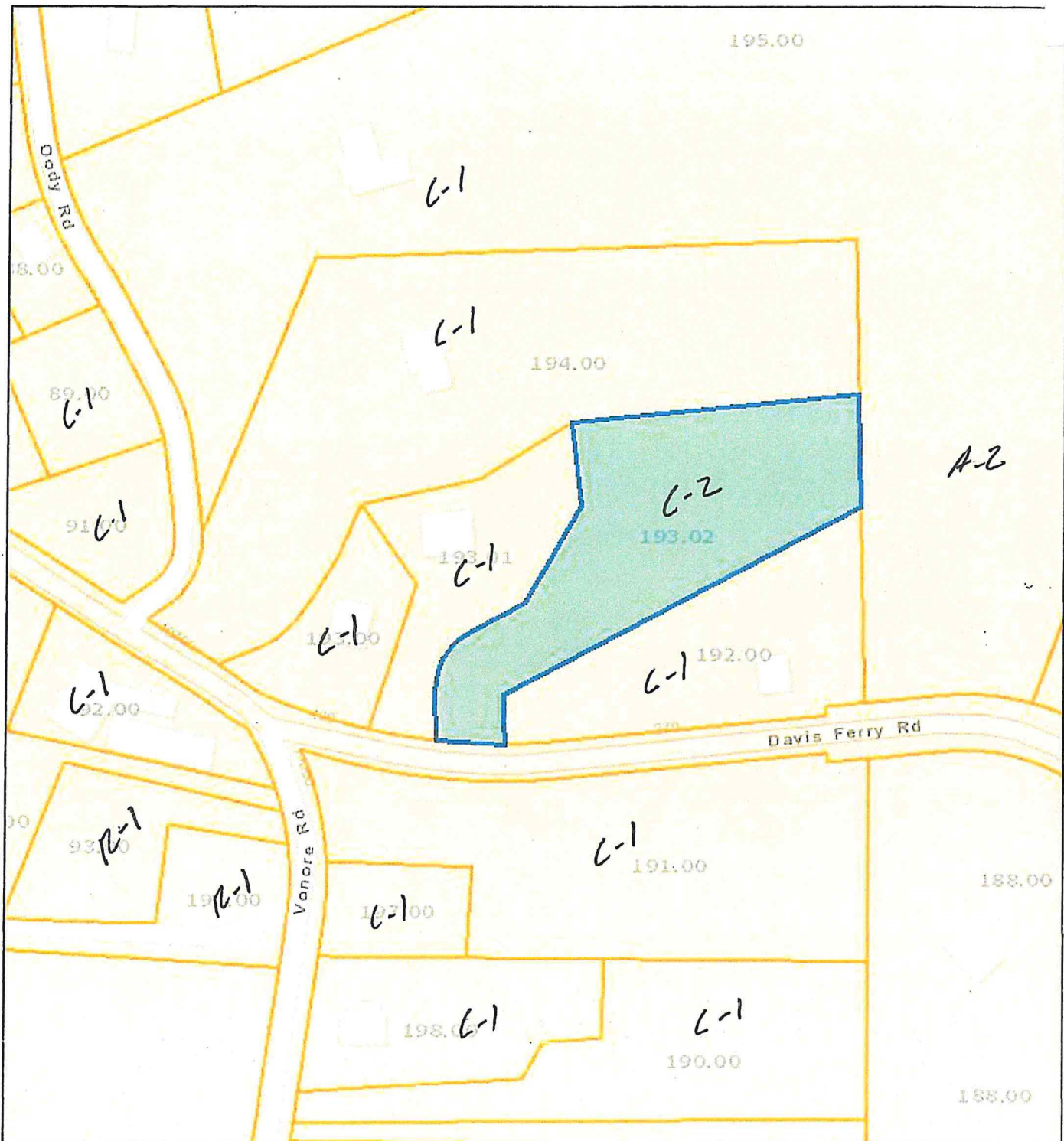

Date: July 9, 2020
 County: Loudon
 Owner: RUSSELL JEFF
 Address: DAVIS FERRY RD 299
 Parcel Number: 050 193.02
 Deeded Acreage: 1.69
 Calculated Acreage: 1.69
 Date of Imagery: 2019

Sources: Esri, HERE, Garmin, USGS, Intermap, INCREMENT P, NRCan, Esri Japan, METI, Esri China (Hong Kong), Esri Korea, Esri (Thailand), NGCC, (c) OpenStreetMap contributors, and the GIS User Community
 TN Comptroller - OLG
 State of Tennessee, Comptroller of the Treasury, Office of Local Government

The property lines are compiled from information maintained by your local county Assessor's

CODES DEPARTMENT BUILDING ACTIVITY SUMMARY

Month	2020	Fees	Value	2019	Fees	Value	2018	Fees	Value	2017
January	43	\$32,476	\$8,990,150	43	\$36,267	\$10,581,553	50	\$ 33,482	\$9,276,834	33
February	44	\$26,183	\$7,110,593	45	\$28,439	\$7,544,271	38	\$ 26,937	\$7,623,628	37
March	47	\$34,518	\$9,568,416	51	\$33,030	\$9,998,800	61	\$ 40,087	\$11,450,722	50
April	47	\$25,651	\$7,096,643	53	\$31,815	\$8,522,190	52	\$ 29,859	\$8,415,166	32
May	44	\$25,354	\$6,898,473	55	\$30,108	\$7,978,973	56	\$ 31,182	\$8,264,540	47
June	67	\$34,675	\$9,364,532	41	\$21,204	\$5,587,036	56	\$ 32,578	\$9,493,426	57
July				56	\$40,622	\$11,175,837	49	\$ 27,677	\$23,143,415	45
August				59	\$39,884	\$10,835,249	56	\$ 31,007	\$8,575,728	45
September				46	\$25,191	\$6,655,941	55	\$ 32,185	\$8,561,038	41
October				59	\$42,078	\$12,562,632	65	\$ 46,425	\$12,830,429	54
November				35	\$22,175	\$5,986,943	50	\$ 32,098	\$8,887,651	55
December				43	\$33,550	\$9,227,464	34	\$ 26,207	\$7,271,454	40
TOTALS	292	\$178,857	\$49,028,807	586	\$384,363	\$106,656,889	622	\$389,724	\$123,794,031	536

27 single-family building permits issued for June, 2020



Loudon County Planning Department

101 Mulberry Street, Suite 101
Loudon, Tennessee 37774
Office: 865-458-2055
Fax: 865-458-3598
www.loudoncounty-tn.gov

AGENDA LOUDON COUNTY BOARD OF ZONING APPEALS JULY 21, 2020 5:30 PM

1. Call to Order;
2. Roll Call and Swearing In All Witnesses;
3. Approval of Minutes from June 16, 2020 meeting;
4. Planned Agenda Items;
 - A. Variance Request to be able to obtain a building permit for property without road frontage, Applicant, Susan Disney, Property Owner, Adele T. Carpenter, Jackson Bend Rd., Tax Map 035.00 Parcel 016.00, A-1, Agriculture-Forestry District, Approximately 16.5 acres;
 - B. Variance Request to build a storage building on vacant property, Applicant and Property Owner, Glenn M. Weber, 150 Ward Rd., Tax Map 067 Parcel 138.05, A-1, Agriculture-Forestry District, Approximately 3.3 acres;
 - C. Variance Request to reduce the side setback by 5' for a detached garage, Applicant and Property Owner, Craig B. Gardner, 540 Cordova Ln., Tax Map 010P Group A Parcel 022.00, R-1, Suburban Residential District, Approximately 0.57 acres;
 - D. Variance Request, a current 36 sq. ft. sign to construct a 56' sq. ft. sign, Applicant, Steven L. Hay, Property Owner, Cumberland Presbyterian Church, 160 Harrison Rd., Tax Map 150 Parcel 015.00, R-1, Suburban Residential District, Approximately 2.2 acres;
 - E. Special Exception to operate a Mini Storage Facility, Applicant, Richard LeMay, Property Owner, DJC Properties, LLC., 12272 Hwy. 70 E., Tax Map 007 Parcel 109.01, C-2, General Industrial District, Approximately 4.7 acres;
5. Additional Public Comments
6. Announcements and/or comments from Board/Commission
7. Adjournment

Loudon County - Parcel: 035 016.00

ITEM A

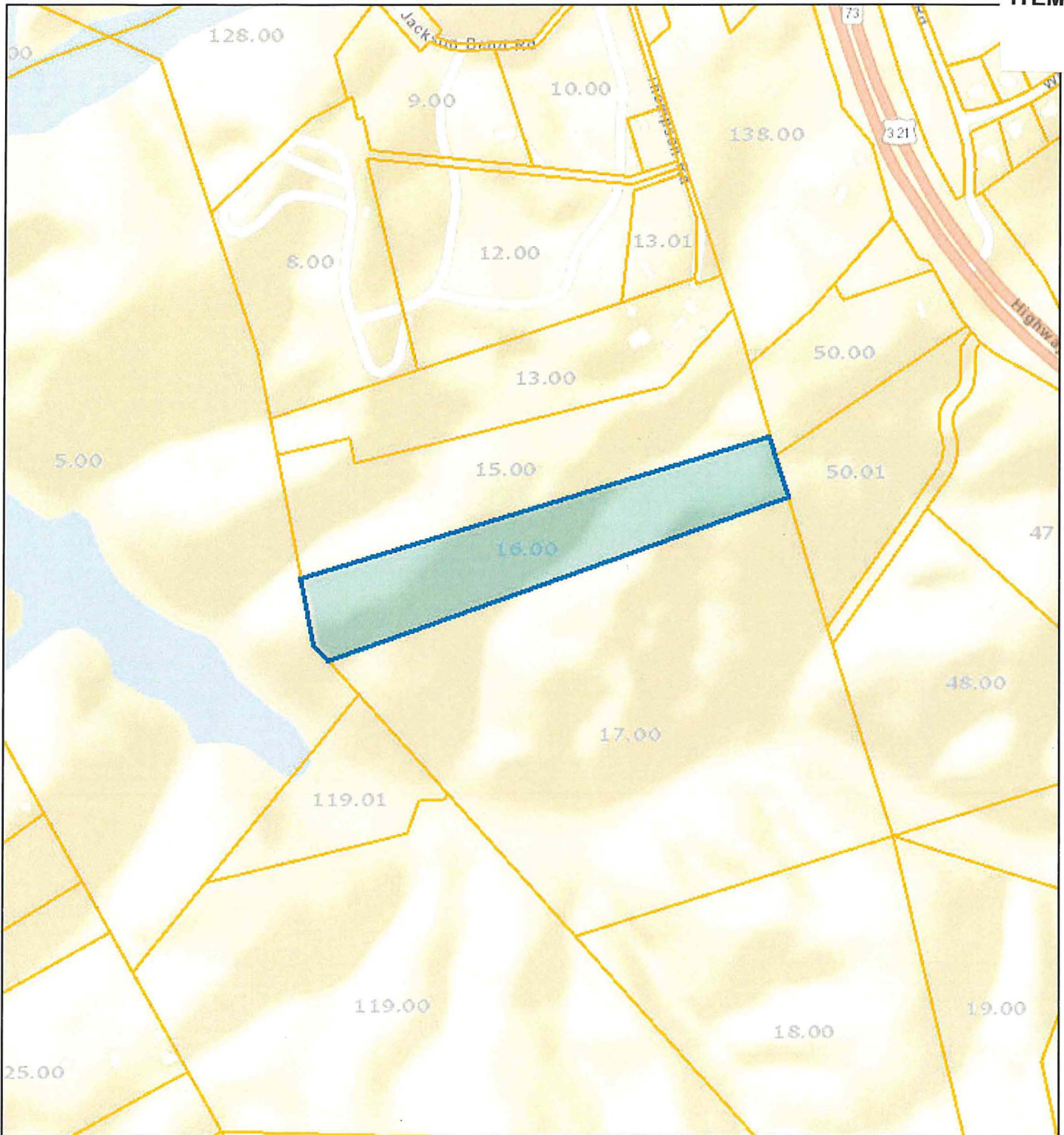

Date: June 2, 2020
County: Loudon
Owner: CARPENTER ADELE T
Address: JACKSON BEND RD
Parcel Number: 035 016.00
Deeded Acreage: 16.5
Calculated Acreage: 0
Date of Imagery: 2015

Sources: Esri, HERE, Garmin, USGS, Intermap, INCREMENT P, NRCan, Esri Japan, METI, Esri China (Hong Kong), Esri Korea, Esri (Thailand), NGCC, (c) OpenStreetMap contributors, and the GIS User Community
TN Comptroller - OLG
State of Tennessee, Comptroller of the Treasury, Office of Local Government

The property lines are compiled from information maintained by your local county Assessor's

Loudon County - Parcel: 067 138.05

ITEM B

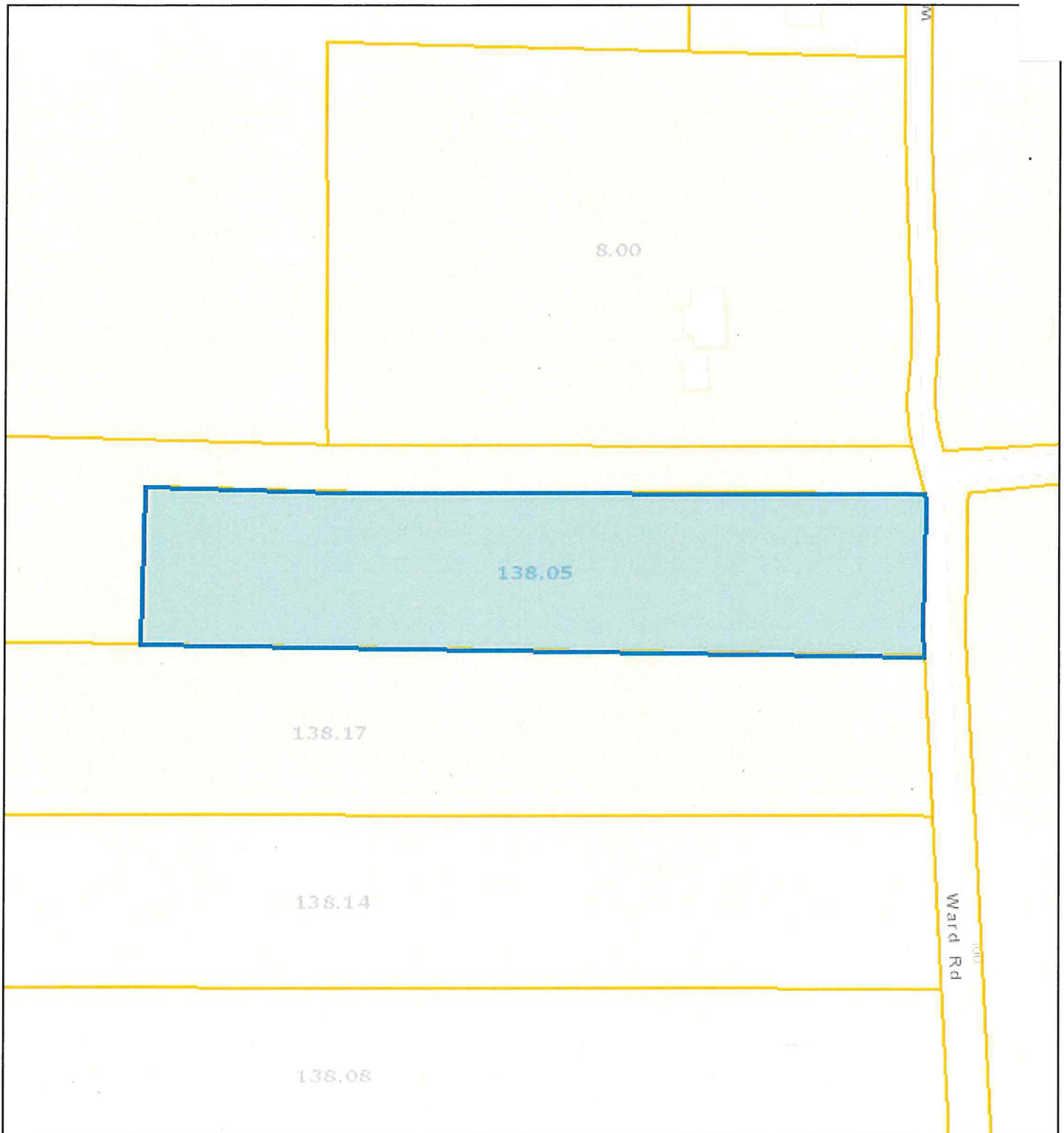

Date: June 16, 2020
County: Loudon
Owner: WEBER GLENN M
Address: WARD RD 150
Parcel Number: 067 138.05
Deeded Acreage: 3.33
Calculated Acreage: 0
Date of Imagery: 2019

Sources: Esri, HERE, Garmin, USGS, Intermap, INCREMENT P, NRCan, Esri Japan, METI, Esri China (Hong Kong), Esri Korea, Esri (Thailand), NGCC, (c) OpenStreetMap contributors, and the GIS User Community
TN Comptroller - OLG
State of Tennessee, Comptroller of the Treasury, Office of Local Government

The property lines are compiled from information maintained by your local county Assessor's



ITEM B



ITEM C

SURVEY BY:
 ROANE LAND SURVEYING
 P.O. BOX 663
 ROCKWOOD, TN. 37854
 TEL. (865) 466-0764

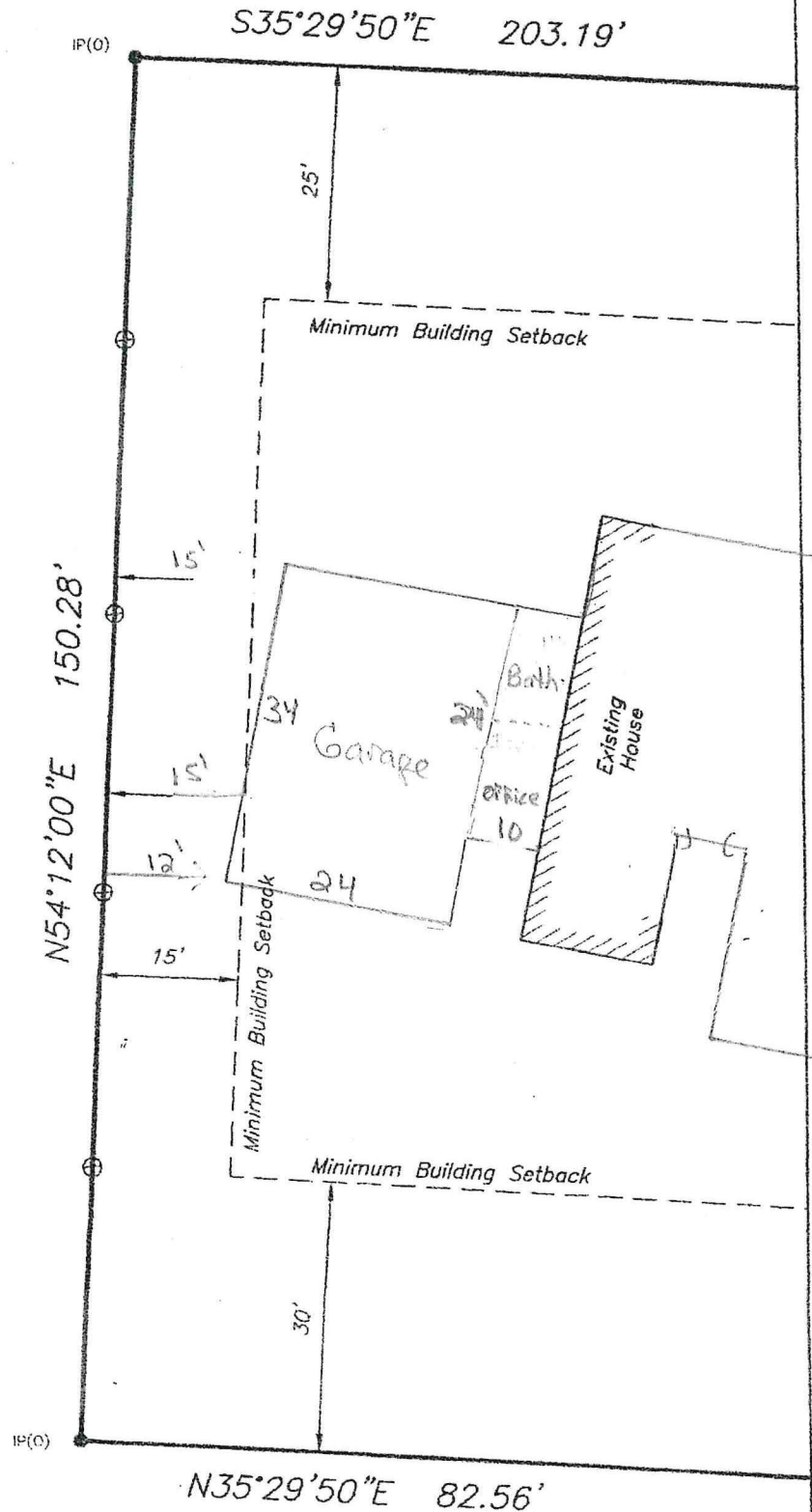
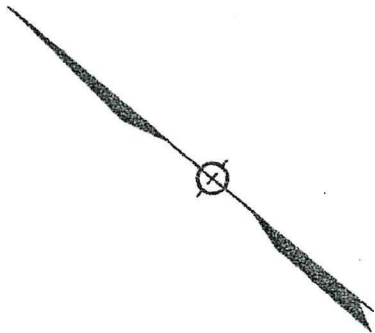



ITEM D

138"

20"

38.50"

36"

HEARTLAND *Worship* CENTER

LOUDON COUNTY TN

SEPT / 19 / 2014

NATIONAL GOLF INV

Proposed sign

R-1 20 S.F. Max
Allowed

Actual 56 S.F.



6" on 7"

CABINET COMPONENTS: ☐ Single Face ☐ Double Face ☐ Acrylic ☐ Flex ☐ Pan ☐ Embossed ☐ Digital Print ☐ Vinyl ☐ Painted ☐ Saddle Mount ☐ Plate Mount ☐ Cabinet Color

OTHER COMPONENTS: ☐ Standard ☐ Halo / Reverse ☐ Day / Night ☐ Non - Illuminated ☐ Raceway ☐ Remote ☐ COLORS: Faces: Trimcap: Returns: Raceway:

MONITORING ALLOTMENT:

MAXIMUM ALLOWED:

SQUARE FOOTAGE PRESENTED:

NOTES:

PYLONS LED CHANNEL LETTERS
WALL CABINETS READERBOARDS
LED DIGITAL DISPLAYS

THIS DOCUMENT CONTAINS CONFIDENTIAL AND PROPRIETARY INFORMATION THAT CANNOT BE REPRODUCED OR DIVULGED, IN WHOLE OR IN PART, WITHOUT WRITTEN AUTHORIZATION FROM HB DESIGNS. DRAWING VALUE: \$750.00

HB
DESIGNS

ILLUMINATED SIGN FAC
HARRY BORDEN 865
HBDESIGNS01@

ITEM D

Loudon County - Parcel: 007 109.01

ITEM E

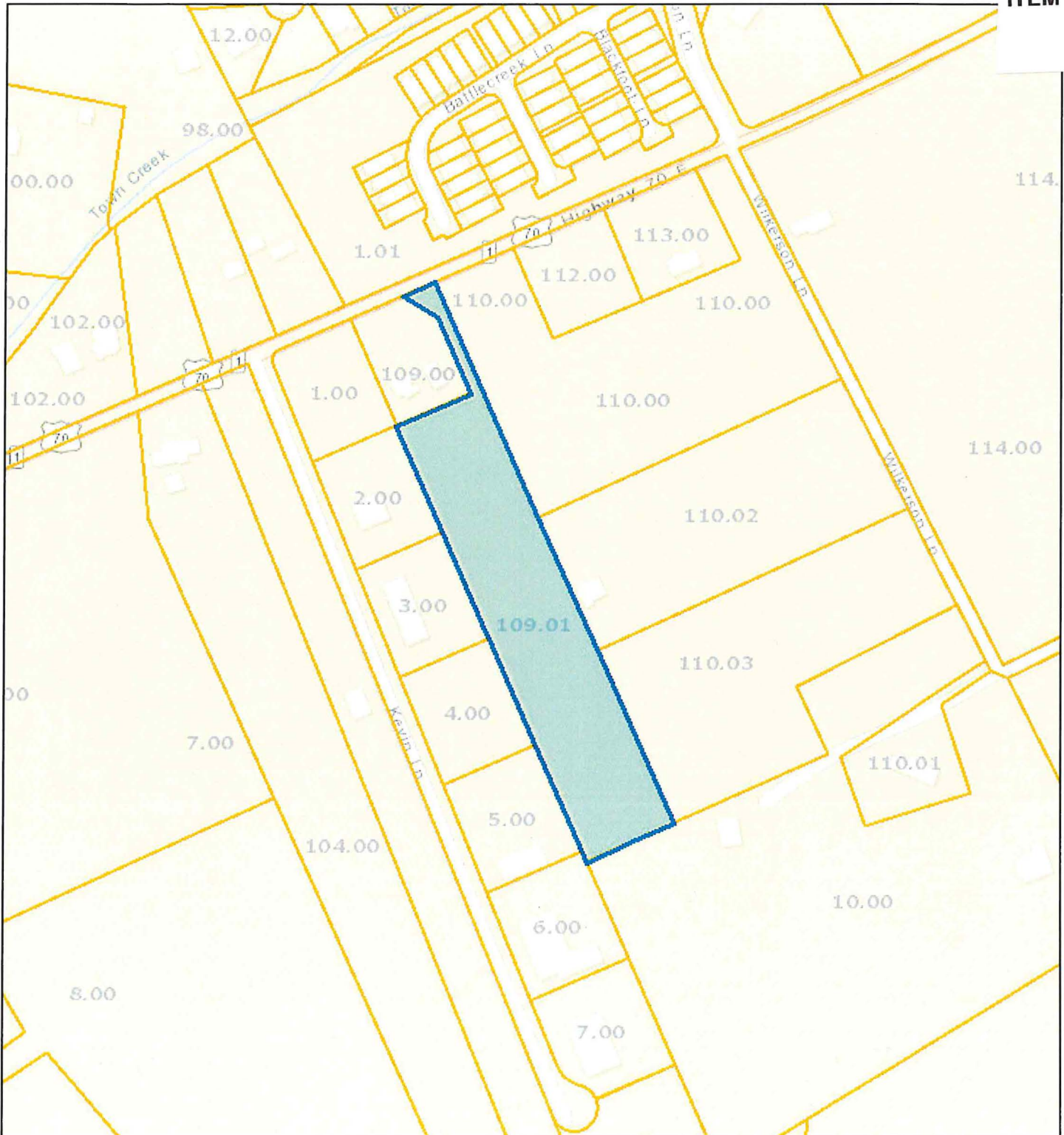

Date: June 5, 2020
County: Loudon
Owner: MOATS TERRY L ETUX ANDREA D
Address: HWY 70 E 12272
Parcel Number: 007 109.01
Deeded Acreage: 4.7
Calculated Acreage: 4.7
Date of Imagery: 2015

Sources: Esri, HERE, Garmin, USGS, Intermap, INCREMENT P, NRCan, Esri Japan, METI, Esri China (Hong Kong), Esri Korea, Esri (Thailand), NGCC, (c) OpenStreetMap contributors, and the GIS User Community
TN Comptroller - OLG
State of Tennessee, Comptroller of the Treasury, Office of Local Government

The property lines are compiled from information maintained by your local county Assessor's