

# Loudon County Planning Department

101 Mulberry Street, Suite 101  
Loudon, Tennessee 37774  
Office: 865-458-2055  
Fax: 865-458-3598  
[www.loudoncounty-tn.gov](http://www.loudoncounty-tn.gov)

AGENDA  
LOUDON HISTORIC ZONING COMMISSION  
LOUDON CITY HALL  
WEDNESDAY, JUNE 6, 2018  
11:00 A.M.

- I. Call to Order and Pledge of Allegiance
- II. Roll Call
- III. Approval of the May 2, 2018 minutes.
- IV. AGENDA ITEMS
  - A. Certificate of Appropriateness for signs, Applicant, Shawna Green "Simply Distressed" 401 Grove Street, Tax Map 041B, Group B, Parcel 009.00, C-1, Central Business District and HZD, Historic Zoning District;
  - B. Certificate of Appropriateness for replacement of awnings, Applicant, Ray George, 500 Grove Street, Tax Map 041A, Group C, Parcel 020.00, C-1, Central Business District and HZD, Historic Zoning District;
  - C. Certificate of Appropriateness for replacement of awnings, Applicant, Ray George, "Tic Toc Ice Cream" 504 Grove Street, Tax Map 041A, Group C, Parcel 022.00, C-1, Central Business District and HZD, Historic Zoning District;
- V. Additional public comment
- VI. Announcements/comments from the Commission
- VII. Adjournment



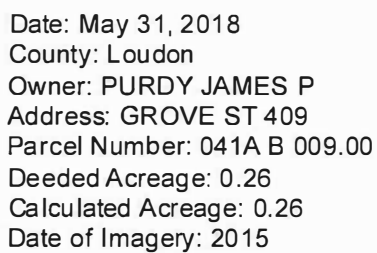

The property lines are compiled from information maintained by your local county Assessor's office but are not conclusive evidence of ownership. It is subject to a 51



Text: Simply Distressed is Bookman Old Style

D,D,&G is Arial

Image applied by a Process of Image Transfer and Acrylic Paint

Install on existing L Sign Hanger

Built by Gene Curry 865-643-9785



# Simply Distressed

**Designs • Decor • Gifts**





Date: May 31, 2018  
County: Loudon  
Owner: SMITH JAMES L SR ETUX  
Address: GROVE ST 500  
Parcel Number: 041A C 020.00  
Deeded Acreage: 0  
Calculated Acreage: 0  
Date of Imagery: 2015

TN Comptroller - OLG  
Esri, HERE, Garmin, © OpenStreetMap contributors  
TDOT  
State of Tennessee, Comptroller of the Treasury, Office of Local Government  
(OLG)

The property lines are compiled from information maintained by your local county Assessor's office but are not conclusive evidence of property ownership in any court of law.







**Item B**

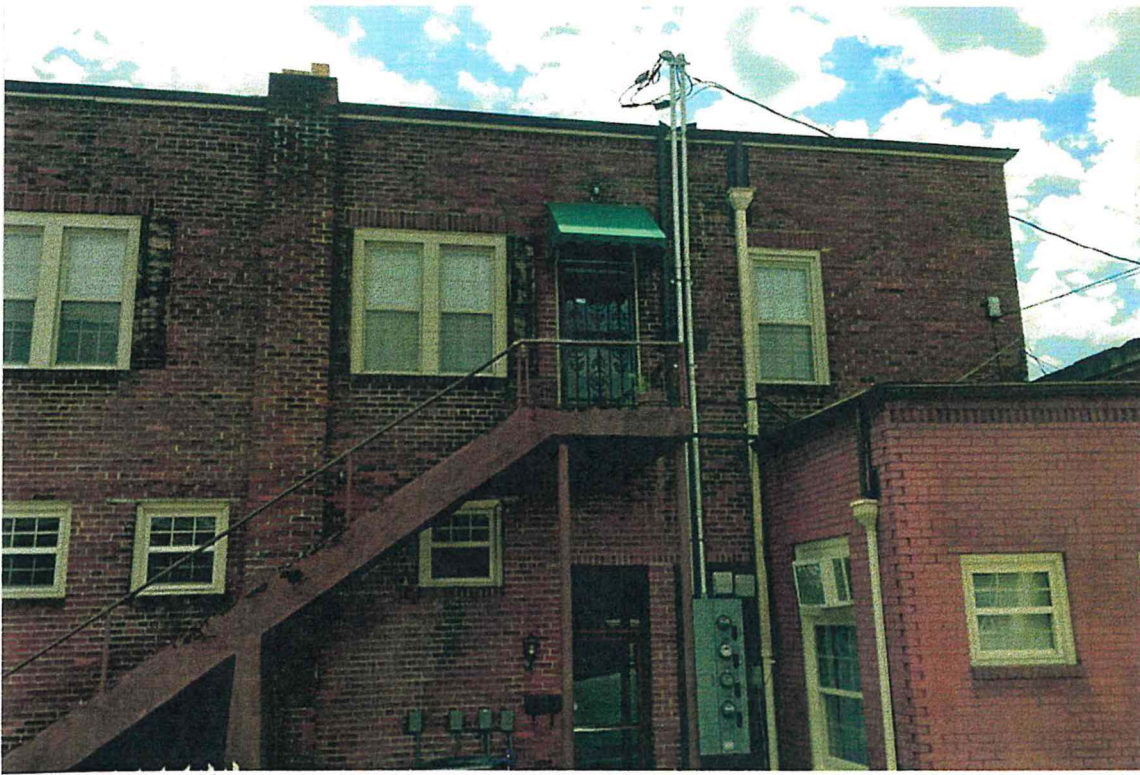





Date: May 31, 2018  
County: Loudon  
Owner: ROBERTS TOM  
Address: GROVE ST 504  
Parcel Number: 041A C 022.00  
Deeded Acreage: 0  
Calculated Acreage: 0  
Date of Imagery: 2015

TN Comptroller - OLG  
Esri, HERE, Garmin, © OpenStreetMap contributors  
TDOT  
State of Tennessee, Comptroller of the Treasury, Office of Local Government  
(OLG)

The property lines are compiled from information maintained by your local county Assessor's office but are not conclusive evidence of property ownership in any court of law.



