



Loudon County Planning Department

101 Mulberry Street, Suite 101
Loudon, Tennessee 37774
Office: 865-458-2055
Fax: 865-458-3598
www.loudoncounty-tn.gov

AGENDA
LOUDON HISTORIC ZONING COMMISSION
LOUDON CITY HALL
WEDNESDAY, FEBRUARY 7, 2018
11:00 A.M.

- I. Call to Order and Pledge of Allegiance
- II. Roll Call
- III. Approval of the January 3, 2018 minutes.
- IV. AGENDA ITEMS
 - A. Certificate of Appropriateness for addition of back porch to existing home, Peggy Benton, 511 Wharf St., Tax Map 041A, Group C, Parcel 010.00, R-2, High Density Residential District and HZD, Historic Zoning District;
 - B. Certificate of Appropriateness for sign and awning, "Cook n Craft Academy," Christine Deyo, 418 Wharf Street, Tax Map 041A, Group B, Parcel 019.00, P-1, Professional and Civic District and HZD, Historic Zoning District;
- V. Additional public comment
- VI. Announcements/comments from the Commission
- VII. Adjournment

Item A

Loudon County - Parcel: 041A C 010.00



County: Loudon
Owner: BENTON PEGGY ETVIR
Address: WHARF ST 511
Parcel Number: 041A C 010.00
Deeded Acreage: 0
Calculated Acreage: 0
Date of Imagery: 2015



ITEM A

LEGEND $\frac{1}{8}'' = 1'$

511 WHARF ST
LONDON

Peggy Benton
561-348-2709
peggybenton@gmail.com

to RETAINING
BACK YARD CURB
CLASH 25' 0" 5' 0"
SCREEN ADDITION

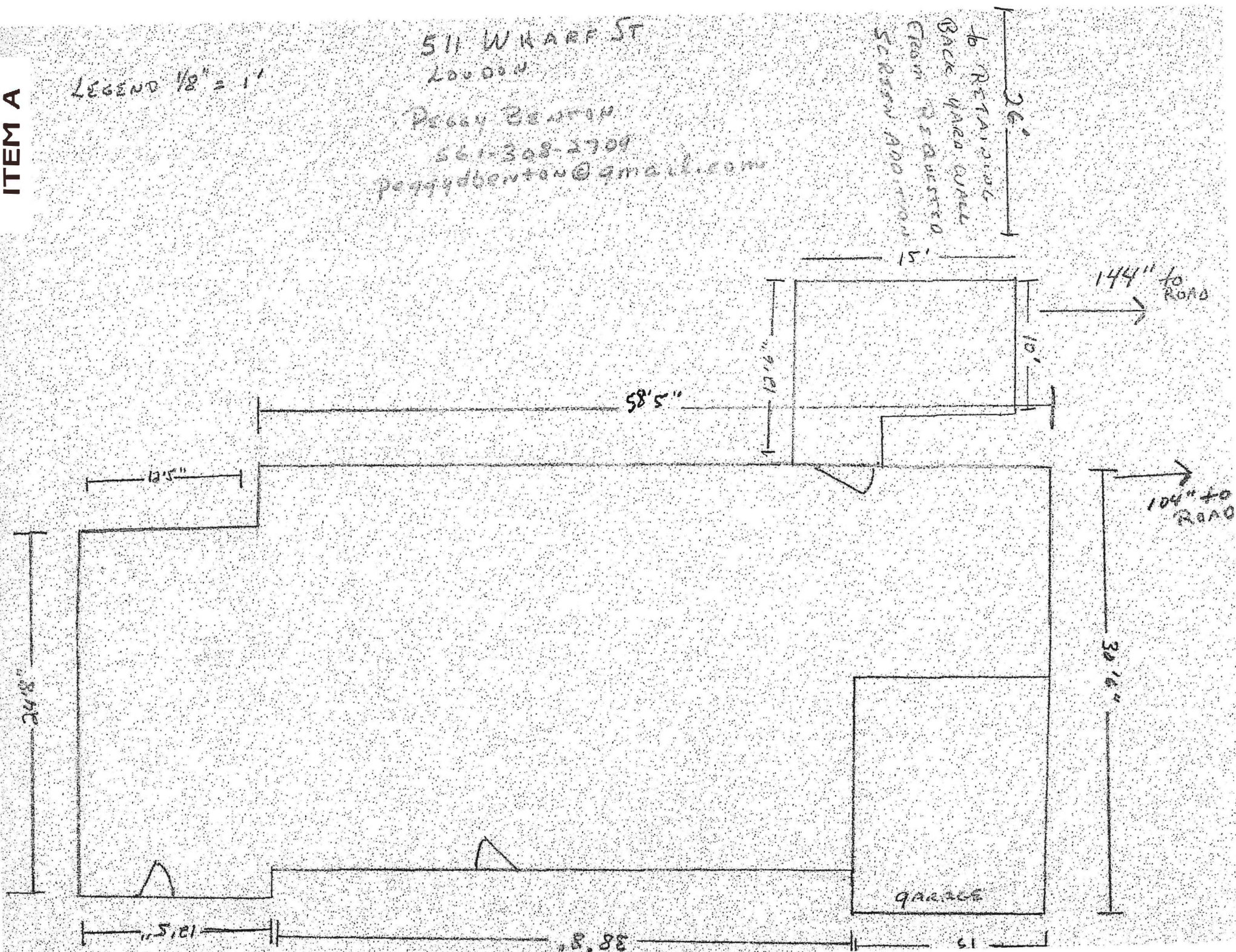

ITEM A



Item B

Loudon County - Parcel: 041A B 019.00

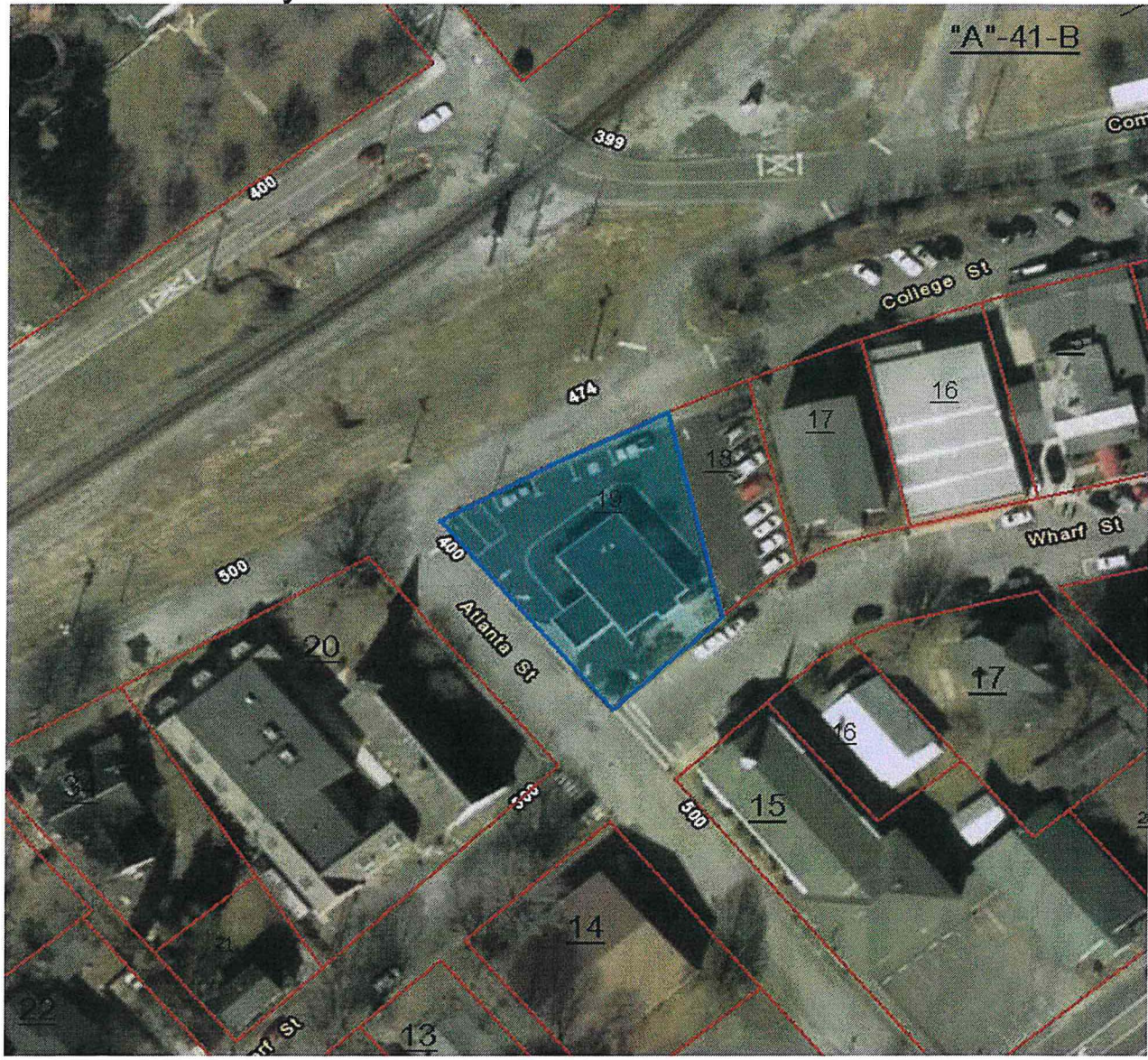

County: Loudon
Owner: DEYO ROBERT ETUX CHRISTINA
Address: WHARF ST 418
Parcel Number: 041A B 019.00
Deeded Acreage: 0
Calculated Acreage: 0
Date of Imagery: 2015



A 5'x4' Dimension B

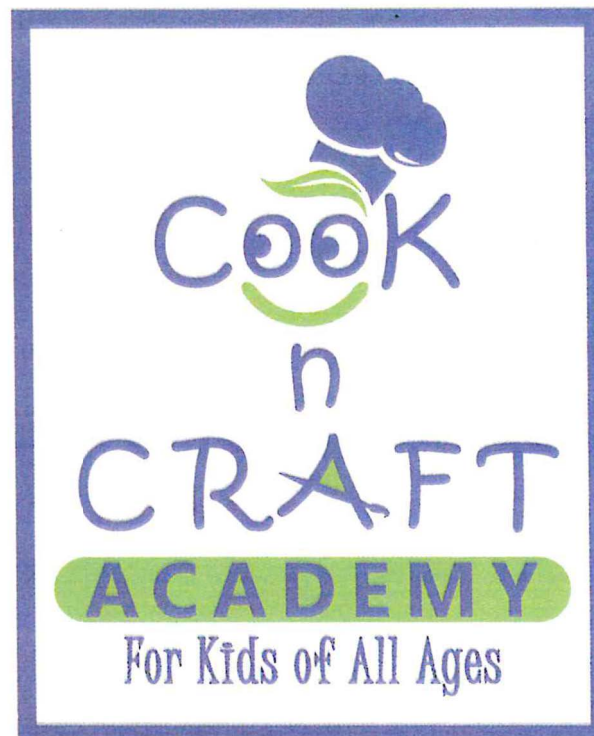
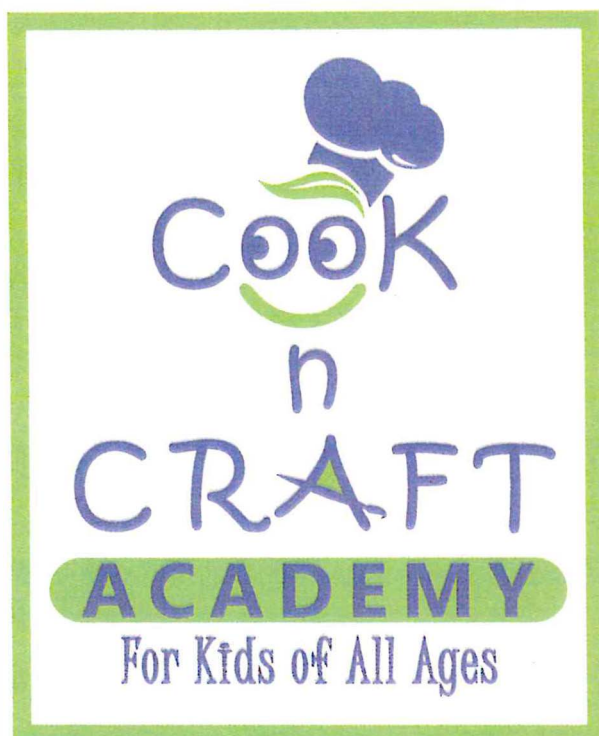

560 HIGHWAY 321, SUITE B - LENOIR CITY, TN 37771
ENGRAPHICS@EN-GRAPHICS.COM - 865-988-8383

ITEM B

Recover existing frame
No Copy
\$1650.00

New shelf with copy
same time as recover
\$1225.00

