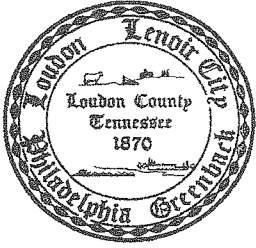


# Loudon County Planning Department

101 Mulberry Street, Suite 101  
Loudon, Tennessee 37774  
Office: 865-458-2055  
Fax: 865-458-3598  
[www.loudoncounty-tn.gov](http://www.loudoncounty-tn.gov)

AGENDA  
LOUDON REGIONAL PLANNING COMMISSION  
LOUDON CITY HALL  
WEDNESDAY, OCTOBER 5, 2016

The October 5, 2016 Loudon Regional Planning Commission meeting is canceled due to a lack of agenda items.



# Loudon County Planning Department

101 Mulberry Street, Suite 101  
Loudon, Tennessee 37774  
Office: 865-458-2055  
Fax: 865-458-3598  
[www.loudoncounty-tn.gov](http://www.loudoncounty-tn.gov)

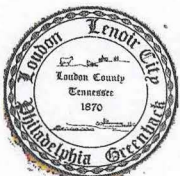
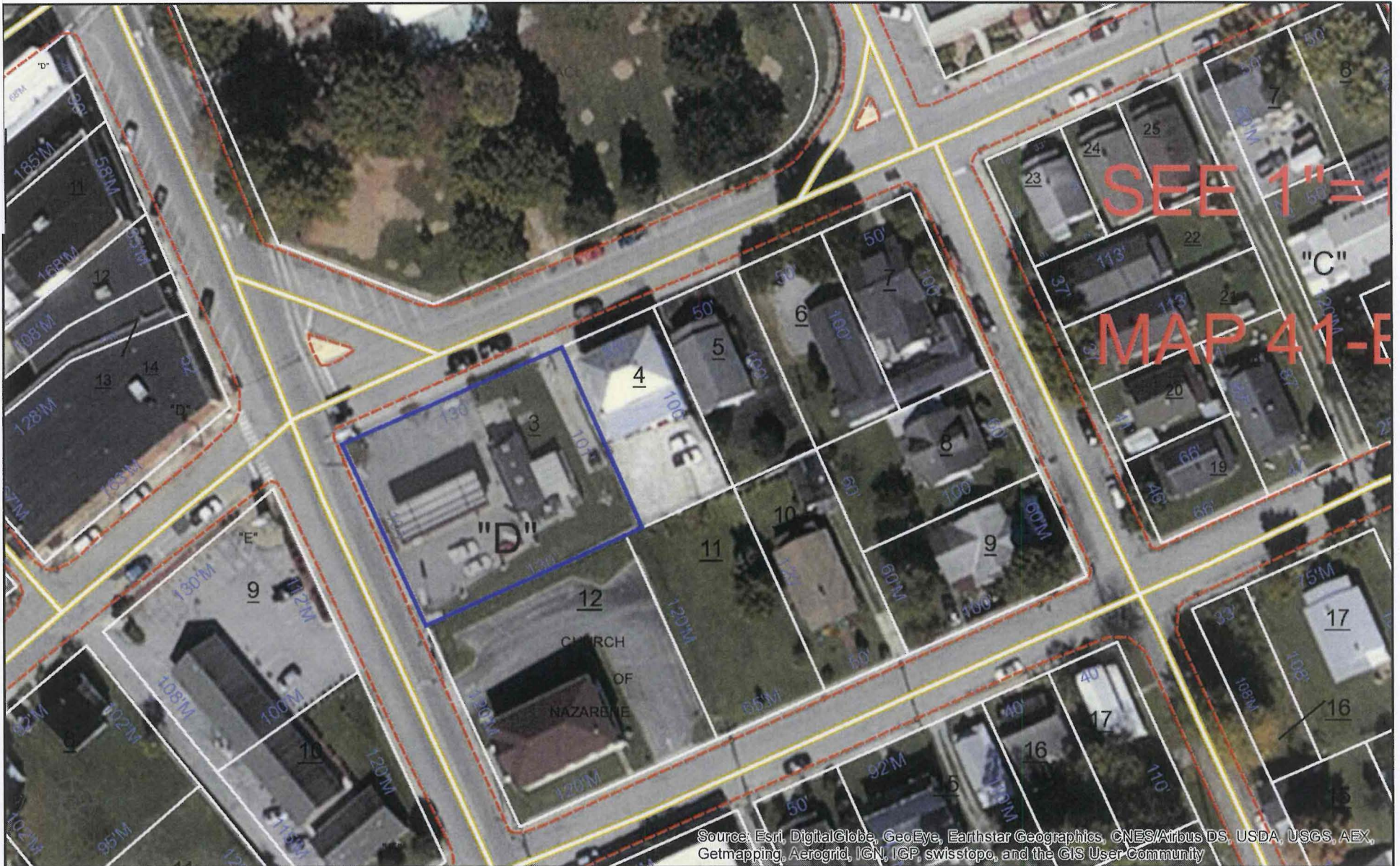
AGENDA  
LOUDON BOARD OF ZONING APPEALS  
LOUDON CITY HALL  
OCTOBER 5, 2016  
12:30 p.m.

1. Call to Order and Pledge of Allegiance
2. Roll Call and Approval of Minutes from the September 7, 2016 meeting
3. Planned Agenda Items
  - A. Variance Request, setback approximately 3' from adjacent property line and enclose walk-in cooler, Applicant and property owner, Jay Alawadi, "*Bill's Courtyard*", 700 Grove Street, Tax Map 041B, Group D, Parcel 003.00, C-1, Central Business District;
  - B. Special Exception for Customary Home Occupation, run a salon in the home, Applicant and property owner, Amanda Wolfe, 1427 Roberson Springs Road, Tax Map 040, Parcel 147.00, R-1-S, Single Family Residential District;
4. Additional public comments
5. Announcements and/or comments from Board/Commission
6. Adjournment



# Grove St.

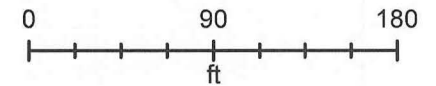
ITEM A



## LOUDON COUNTY, TENNESSEE

DISCLAIMER: THIS MAP IS FOR PROPERTY TAX ASSESSMENT PURPOSES ONLY. IT WAS CONSTRUCTED FROM PROPERTY INFORMATION RECORDED IN THE OFFICE OF THE REGISTER OF DEEDS AND IS NOT CONCLUSIVE AS TO LOCATION OF PROPERTY OR LEGAL OWNERSHIP.

MAP DATE: September 28, 2016





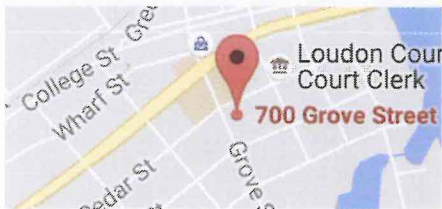
Google Maps Cedar St

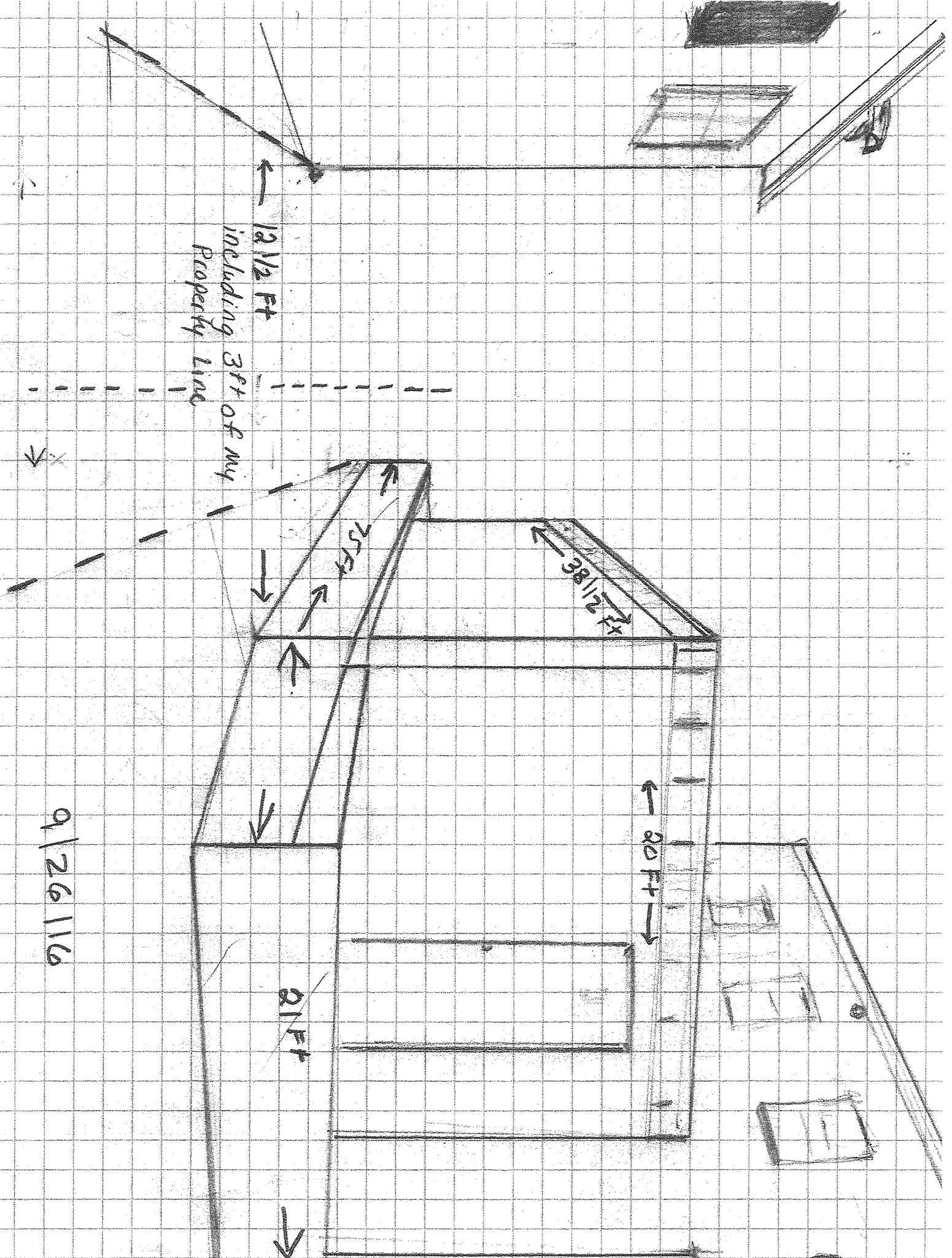


Image capture: Mar 2014 © 2016 Google

Loudon, Tennessee

Street View - Mar 2014







ITEM A



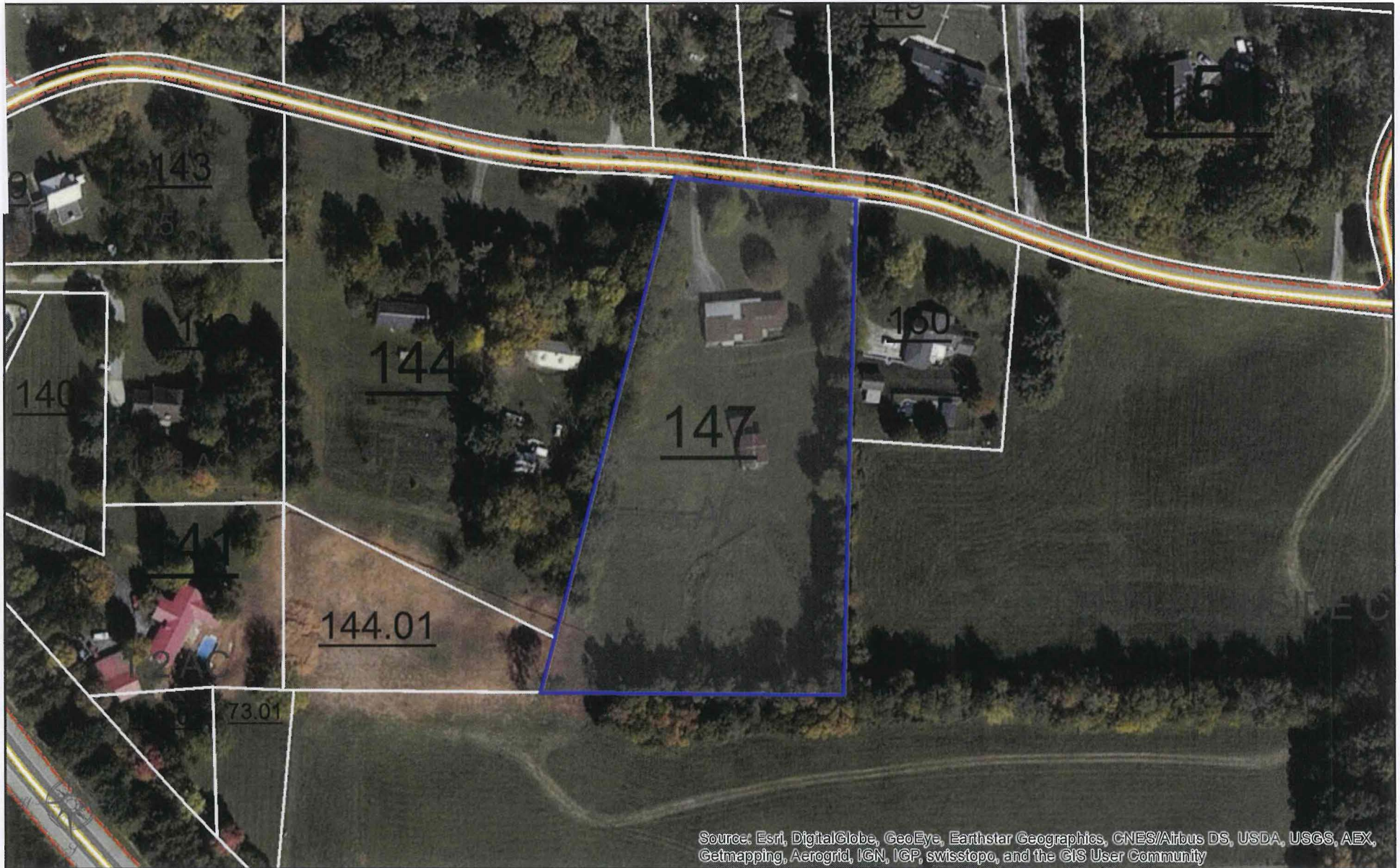


ITEM A





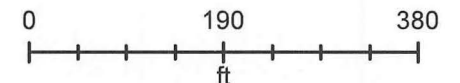
# Roberson Springs Rd.



## LOUDON COUNTY, TENNESSEE

DISCLAIMER: THIS MAP IS FOR PROPERTY TAX ASSESSMENT PURPOSES ONLY. IT WAS CONSTRUCTED FROM PROPERTY INFORMATION RECORDED IN THE OFFICE OF THE REGISTER OF DEEDS AND IS NOT CONCLUSIVE AS TO LOCATION OF PROPERTY OR LEGAL OWNERSHIP.

MAP DATE: September 28, 2016





ITEM B

