

Loudon County Planning Department

101 Mulberry Street, Suite 101
Loudon, Tennessee 37774
Office: 865-458-2055
Fax: 865-458-3598
www.loudoncounty-tn.gov

AGENDA

LOUDON HISTORIC ZONING COMMISSION

May 14, 2015

9:30AM

1. Call to order
2. Roll call
3. Approval of minutes of the January 29, 2014 meeting
4. Planned agenda items:
 - A. Request approval of Certificate of Appropriateness for a wall sign and 1 projecting sign for "The Shoppes on the Square" located at 612 Grove Street, referenced by Tax Map 41A, Group D, Parcel 14.00. Applicant: Carolyn James
 - B. Request approval of Certificate of Appropriateness for an awning and projecting sign in front of building and awning over rear door and paint back wall for "Miss Marie's" located at 610 Grove Street, referenced by Tax Map 41A, Group D, Parcel 13.00. Applicant: Tracy Totten
5. Additional public comment
6. Announcements and/or comments from the Commission
7. Adjournment

Carolyn James
358-7893

Houston
H&C



Wall Sign would have raised letters, made of exterior or marine grade plywood and finished with marine grade paint. Dark blue background with pale blue lettering.

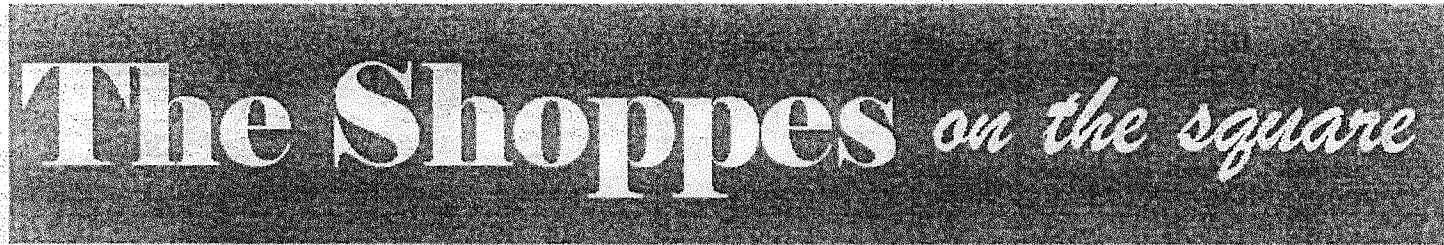

Projected signs would be maximum of 20" wide x 24" high with actual logo on exterior or marine grade plywood and finished with marine grade paint hung on stainless steel sign brackets that project 24" from wall.





Awning Edges to have scalloped
Cut and Sewn edges

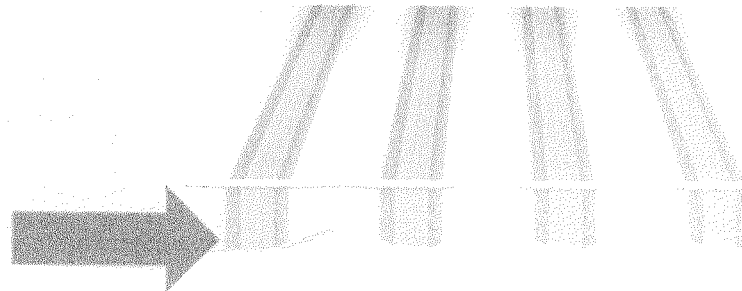

610 Grove St.
BACK

4.0'

Miss Marie's

6.0'

Wall to be
painted white

Wall to be
painted white

Note:
DO NOT PAINT
ORIGINAL RED
BRICK

Note:
DO NOT PAINT
ORIGINAL RED
BRICK



Edge Treatment Reference Only



Valance Styles

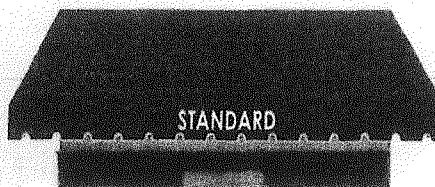
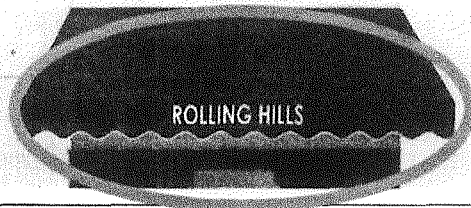

Option A

36"

