

AGENDA

LOUDON COUNTY REGIONAL PLANNING COMMISSION

May 21, 2013

5:30 PM

No Meeting

AGENDA
LOUDON COUNTY BOARD OF ZONING APPEALS

May 21, 2013

1. Call to Order
2. Roll Call
3. Swearing In All Witnesses
3. Approval of Minutes for the April 16, 2013 Meeting
4. Planned Agenda Items:
 - A. Consideration of request for a front setback variance of 15' to locate a new monument sign at 1398 Gladstone Road, Lenoir City, TN, Tax Map 7, Parcel 8.00, Zoned C-2. Owner / Applicant: Print One, Inc. (Postponed from April 16, 2013 meeting)**
 - B. Consideration of request for special exception for temporary permit to live in a camper at 2172 Hwy 70E., Lenoir City, TN while permanent dwelling is under construction, Tax Map 10, Parcel 194.00, Zoned R-1. Owner/Applicant: Martin Wright**
 - C. Consideration of request for a 20' height and 24' size variance for a freestanding sign at 14506 EL Camino Lane, Tax Map 4, Parcel 6.00, Zoned C-2. Owner: Phillip Leach. Applicant: Franchise Signs International**
 - D. Request determination of applicability of School Facilities Tax to a structure permitted for tenant farming housing. Staff**
5. Additional public comments
6. Announcements and/or comments from Board/Commission
7. Adjournment

A. Consideration of request for a front setback variance of 15' to locate a new monument sign at 1398 Gladstone Road, Lenoir City, TN, Tax Map 7, Parcel 8.00, Zoned C-2. Owner / Applicant: Print One, Inc. (Postponed from April 16, 2013 meeting)



A. Consideration of request for a front setback variance of 15' to locate a new monument sign at 1398 Gladstone Road, Lenoir City, TN, Tax Map 7, Parcel 8.00, Zoned C-2. Owner / Applicant: Print One, Inc. (Postponed from April 16, 2013 meeting)

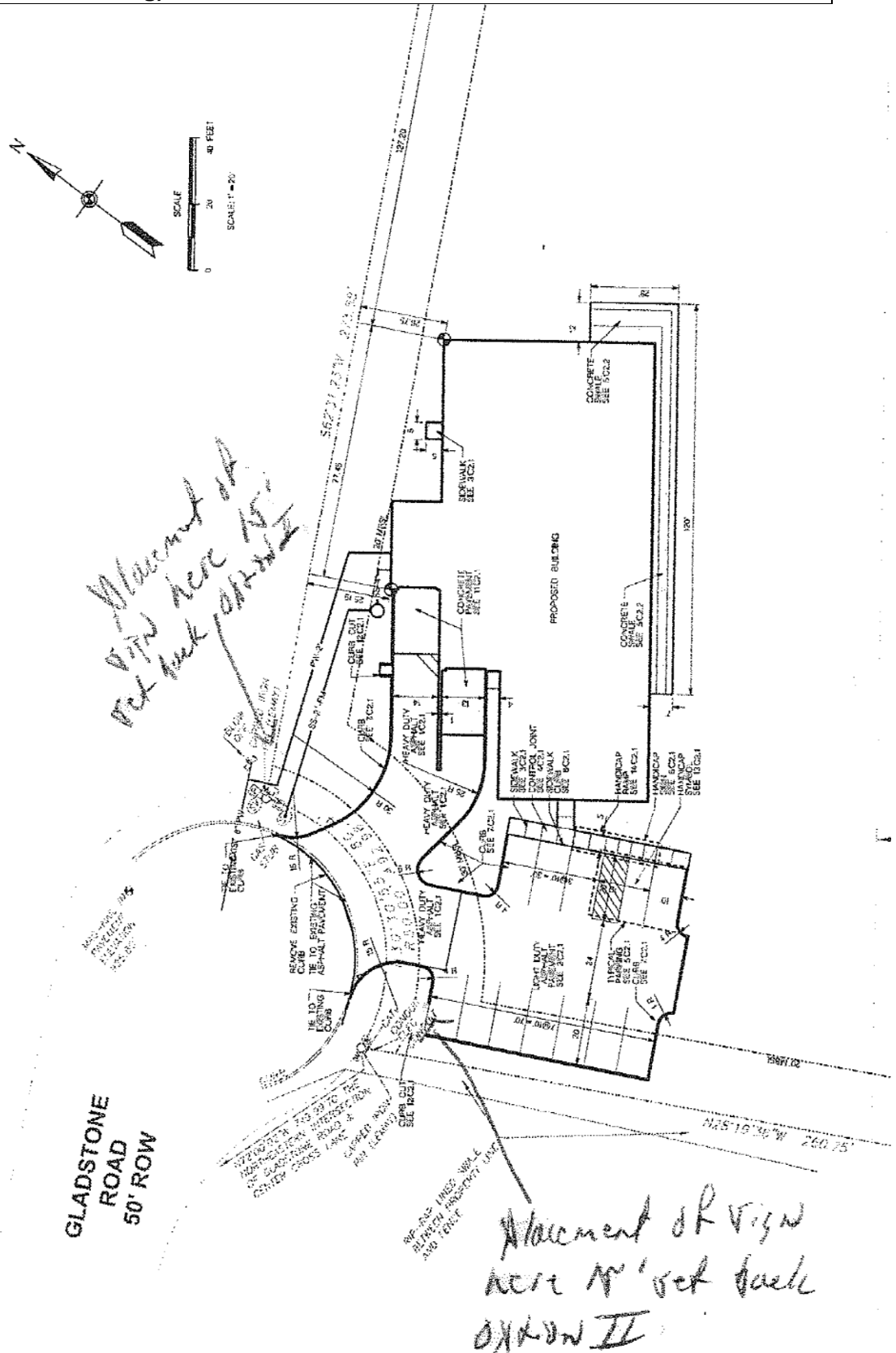

**B. Consideration of request for special exception for temporary permit to live in a camper at 2172 Hwy 70E., Lenoir City, TN while permanent dwelling is under construction, Tax Map 10, Parcel 194.00, Zoned R-1.
Owner/Applicant: Martin Wright**



C. Consideration of request for a 20' height and 24' size variance for a freestanding sign at 14506 EL Camino Lane, Tax Map 4, Parcel 6.00, Zoned C-2. Owner: Phillip Leach. Applicant: Franchise Signs International

